

MONTHLY MEMBERSHIP PROGRESS REPORT

LOCATION INDIA

District 3231A1

Results as of: 1/31/2023

| Clubs | | | |
|-----------------------|---------------|-----------|---------------|
| RESULTS FOR 2022-2023 | | | |
| QUARTER | NEW CLUB GOAL | NEW CLUBS | DROPPED CLUBS |
| JULY/AUG/SEPT | 1 | 0 | 0 |
| OCT/NOV/DEC | 2 | 0 | 0 |
| JAN/FEB/MAR | 1 | 0 | 0 |
| APR/MAY/JUNE | 1 | 0 | 0 |

| Members | | | |
|-----------------------|------------------------|----------------------|--|
| RESULTS FOR 2022-2023 | | | |
| QUARTER | MEMBER GROWTH NET GOAL | MEMBER GROWTH ACTUAL | DROPPED MEMBERS ACTUAL (including transfers) |
| JULY/AUG/SEPT | 15 | 46 | 18 |
| OCT/NOV/DEC | 10 | 14 | 42 |
| JAN/FEB/MAR | 15 | 12 | 6 |
| APR/MAY/JUNE | 10 | 0 | 0 |

GOALS AND ACTUAL NEW CLUBS CUMULATIVE

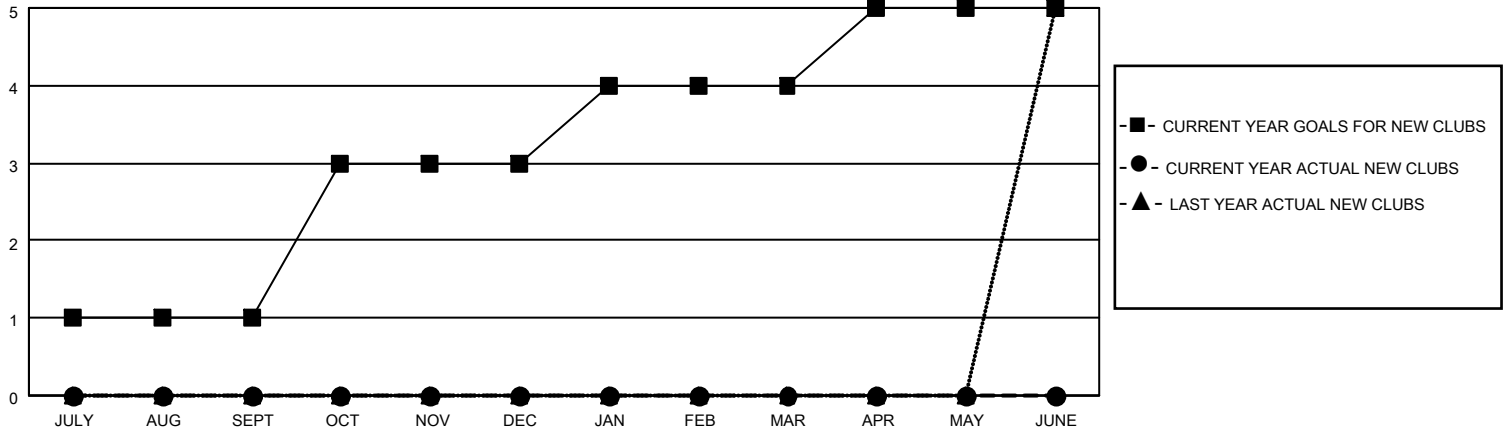

GOALS AND ACTUAL MEMBERS CUMULATIVE

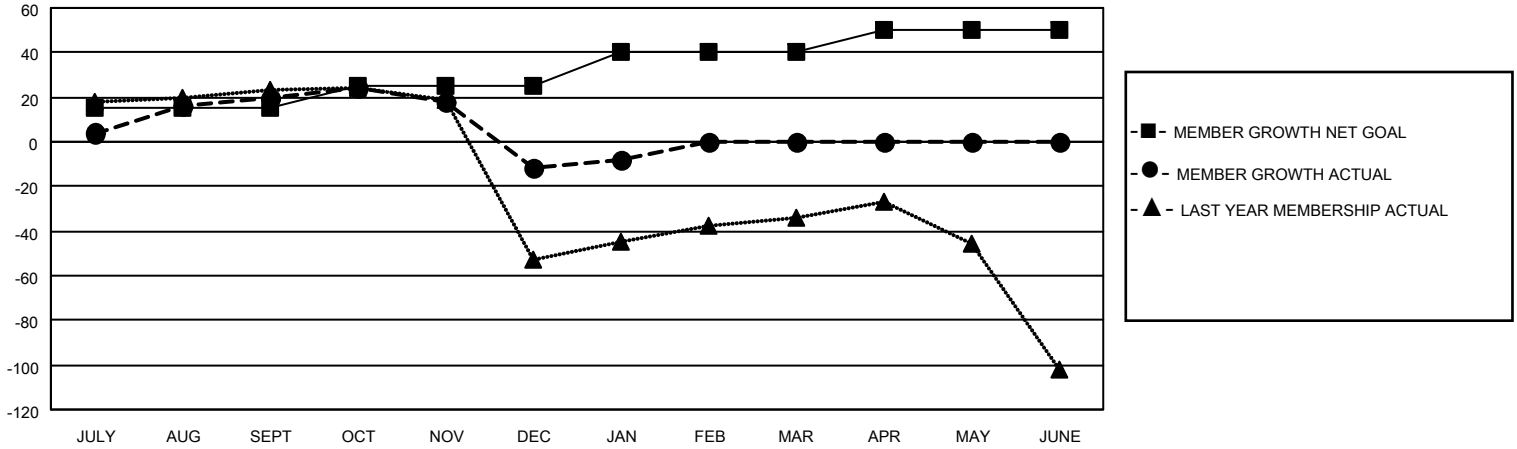

| | | | | | | | | | | | | | | |
|--|--|---|----------------|---|-------|----|--------------|-----------|--|--|---------------------------|-----|---------------------------------|-----|
| DROPPED CLUBS: 0 | 12 CLUBS OF 74 ADDED 1 OR MORE NEW MEMBERS | <p style="text-align: center;"><u>GENDER DISTRIBUTION</u></p> <p>MALE 898 (61.26%)</p> <p>FEMALE 568 (38.74%)</p> <p>NON BINARY 0 (0.00%)</p> <p>PREFER NOT TO ANSWER 0 (0.00%)</p> | | | | | | | | | | | | |
| <p style="text-align: center;"><u>DROPPED MEMBERS</u></p> <table style="width: 100%; border-collapse: collapse;"> <tr><td>DECEASED</td><td style="text-align: right;">11</td></tr> <tr><td>CLUB CANCELLED</td><td style="text-align: right;">0</td></tr> <tr><td>OTHER</td><td style="text-align: right;">55</td></tr> <tr style="border-top: 1px solid black;"><td>TOTAL</td><td style="text-align: right;">66</td></tr> </table> | DECEASED | 11 | CLUB CANCELLED | 0 | OTHER | 55 | TOTAL | 66 | <p>CLICK HERE FOR CUMULATIVE MEMBERSHIP DATA</p> | <table style="width: 100%; border-collapse: collapse;"> <tr><td>TOTAL FAMILY UNIT MEMBERS</td><td style="text-align: right;">639</td></tr> <tr><td>FAMILY MEMBERS PAYING HALF DUES</td><td style="text-align: right;">344</td></tr> </table> | TOTAL FAMILY UNIT MEMBERS | 639 | FAMILY MEMBERS PAYING HALF DUES | 344 |
| DECEASED | 11 | | | | | | | | | | | | | |
| CLUB CANCELLED | 0 | | | | | | | | | | | | | |
| OTHER | 55 | | | | | | | | | | | | | |
| TOTAL | 66 | | | | | | | | | | | | | |
| TOTAL FAMILY UNIT MEMBERS | 639 | | | | | | | | | | | | | |
| FAMILY MEMBERS PAYING HALF DUES | 344 | | | | | | | | | | | | | |